

GIS Map RT-1

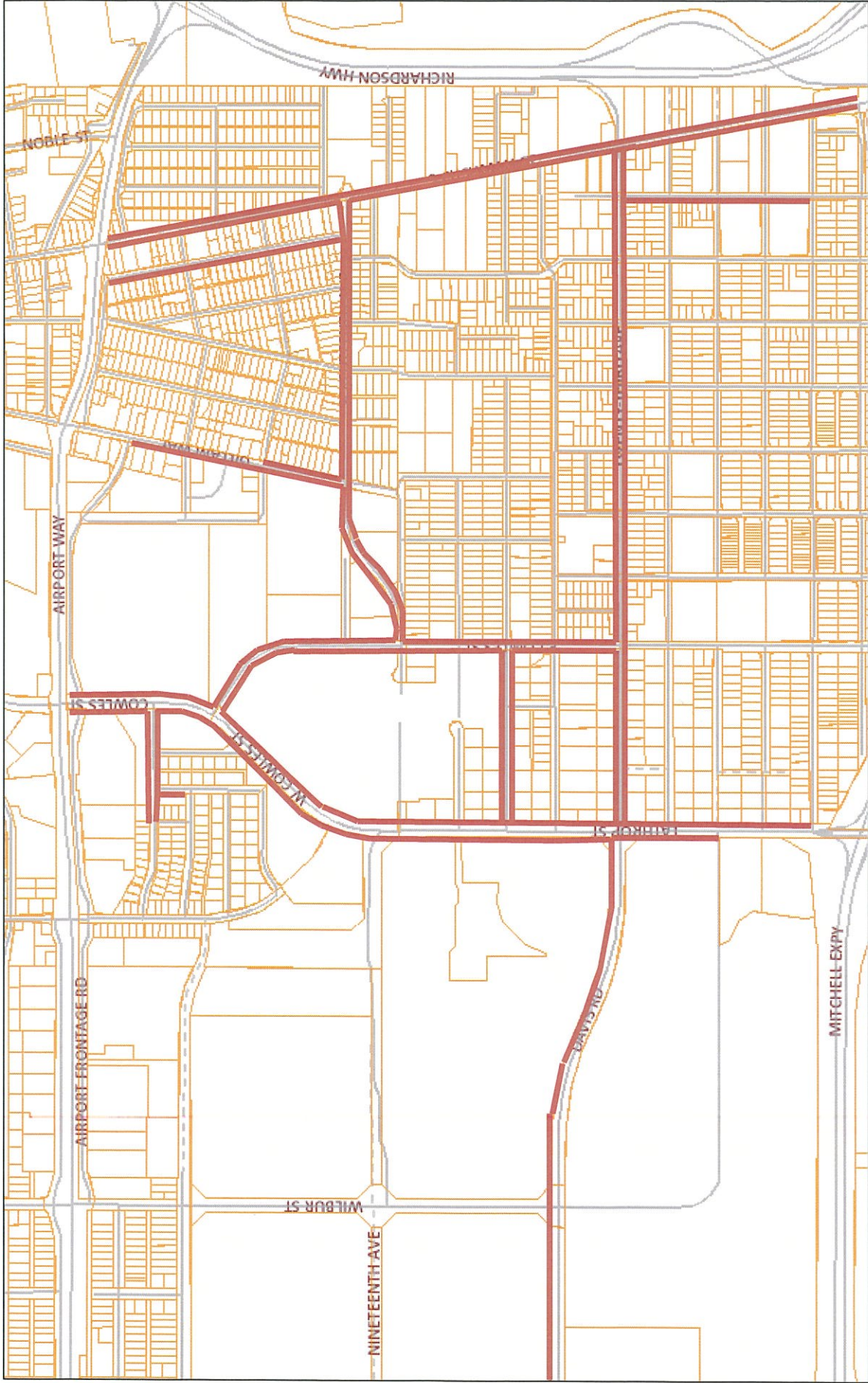

October 2, 2018

Lines

— Override 1

▭ Parcels w/ Taxroll Info

Roads

- - - - - Unconstructed

— Constructed

1:27,539

0 0.225 0.45 0.9 mi

0 0.375 0.75 1.5 km

FNSB GIS Division

GIS Map RT-2

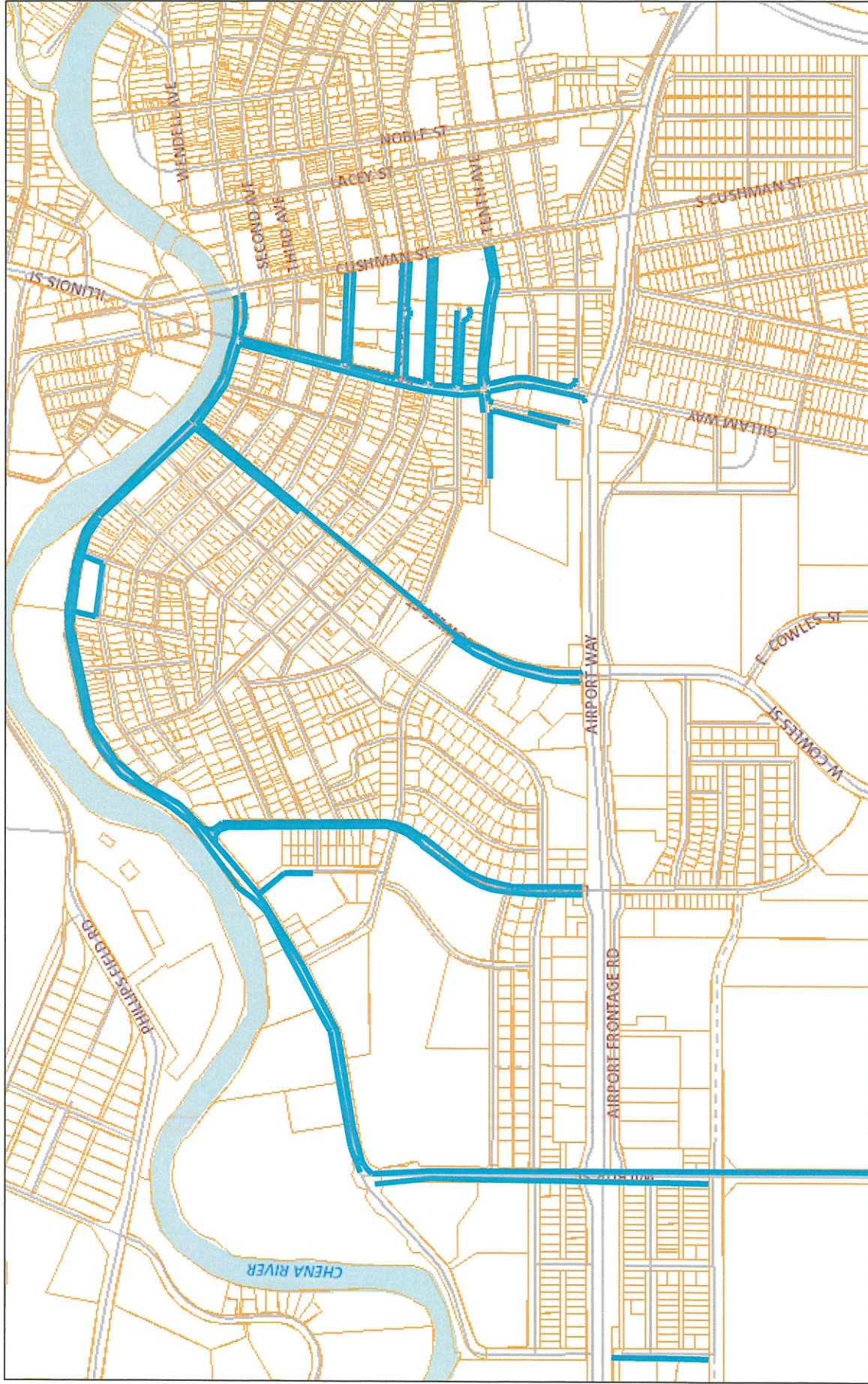

October 4, 2018

Lines	Roads	Water Bodies
Override 1	Unconstructed	RIVER
Parcels w/ Taxroll Info	Constructed	SLOUGH

1:27,539

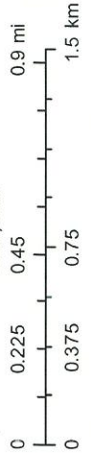

FNSB GIS Division

All information provided herein is for informational purposes only, and does not constitute legal documentation. The Fairbanks North Star Borough disclaims responsibility for any direct or indirect damages resulting from the use of this information.

GIS Map RT-3



October 22, 2018

- Lines**
- Override 1
 - Parcels w/ Taxroll Info
- Roads**
- Unconstructed
 - Constructed

1:13,769



FNSB GIS Division

All information provided herein is for informational purposes only, and does not constitute legal documentation. The Fairbanks North Star Borough disclaims responsibility for any direct or indirect damages resulting from the use of this information.

GIS Map RT-4

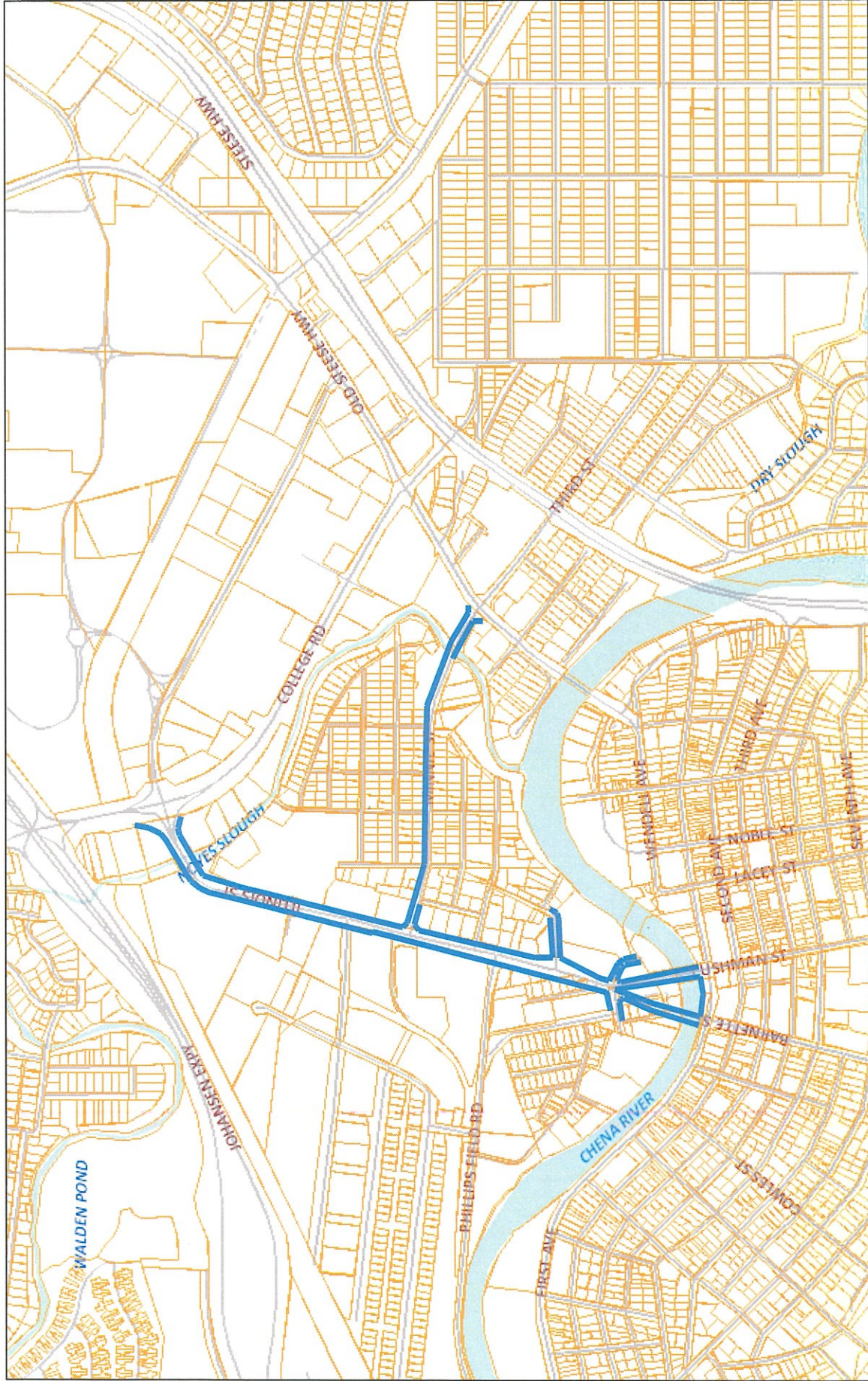

October 22, 2018

Lines	Override 1	Parcels w/ Taxroll Info	Roads	Unconstructed	Constructed	Water Bodies	RIVER	SLOUGH
--------------	------------	-------------------------	--------------	---------------	-------------	---------------------	-------	--------

Scale: 1:27,539
 0 0.225 0.45 0.9 mi
 0 0.375 0.75 1.5 km
 FNSB GIS Division

All information provided herein is for informational purposes only, and does not constitute legal documentation. The Fairbanks North Star Borough disclaims responsibility for any direct or indirect damages resulting from the use of this information.

GIS Map RT-5

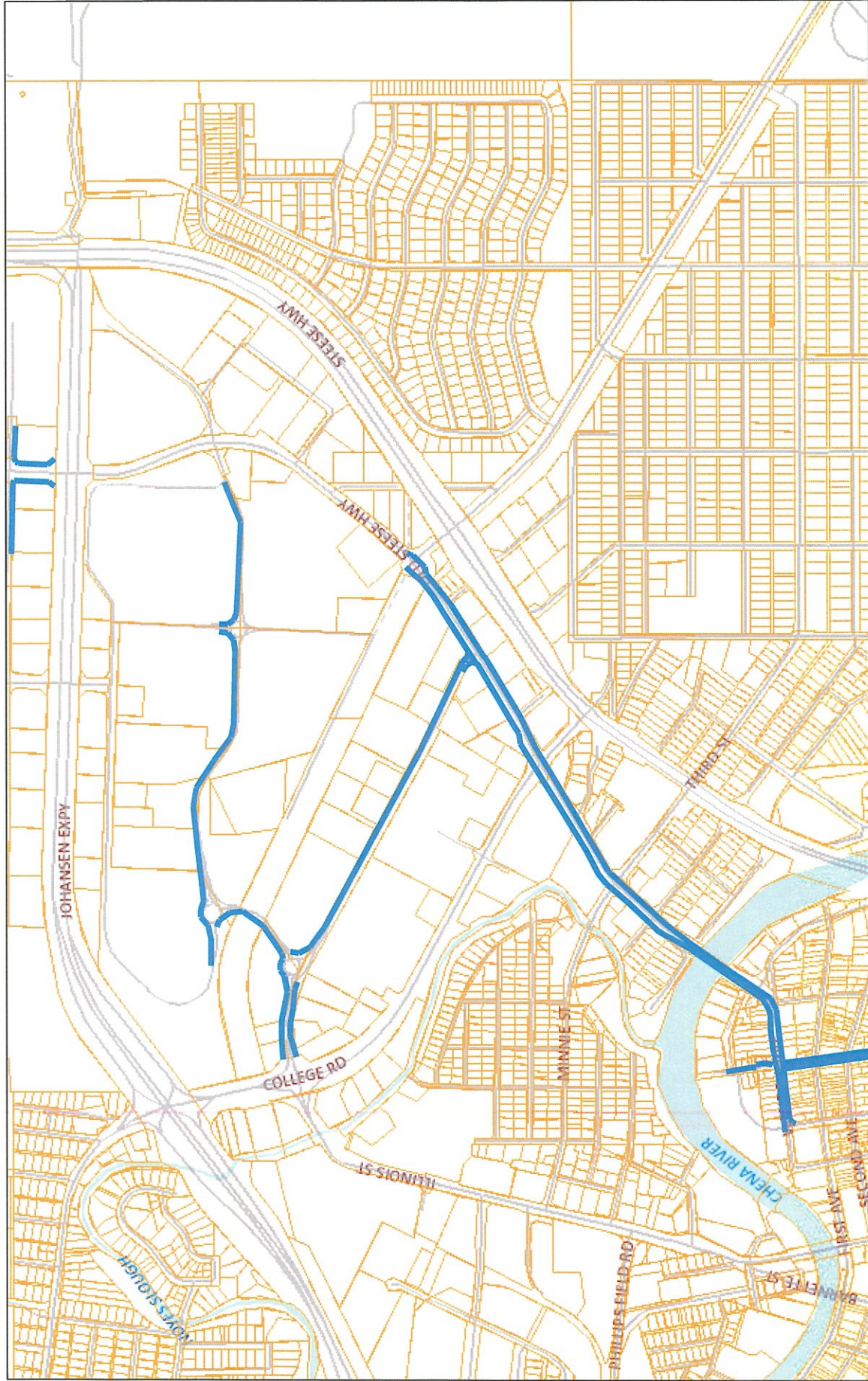

October 22, 2018



1:27,539

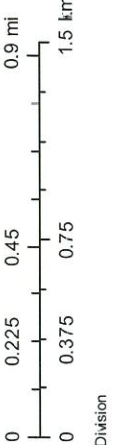

FNSB GIS Division

All information provided herein is for informational purposes only, and does not constitute legal documentation. The Fairbanks North Star Borough disclaims responsibility for any direct or indirect damages resulting from the use of this information.

GIS Map RT-6

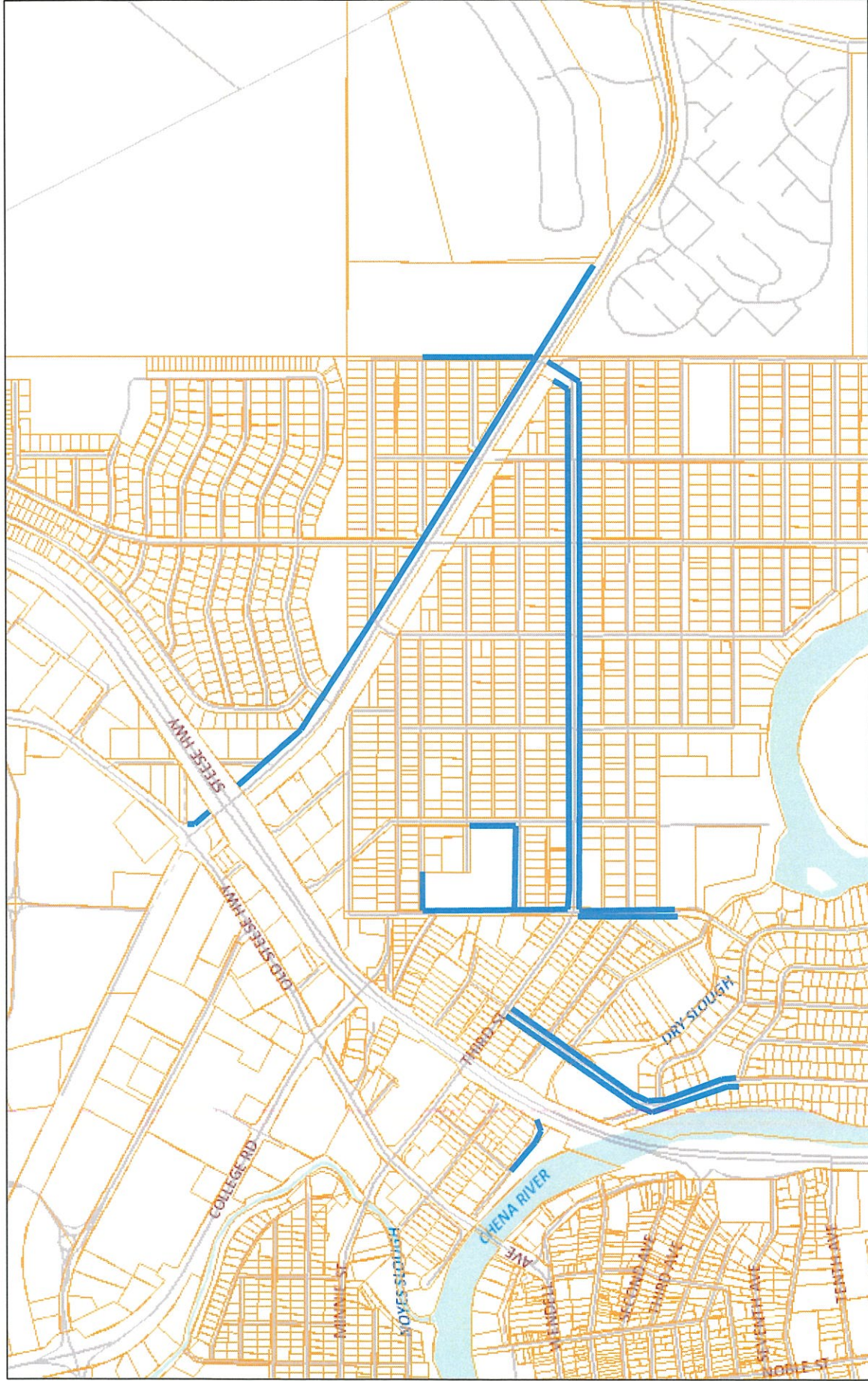

October 22, 2018

Lines

— Override 1

▭ Parcels w/ Taxroll Info

Roads

--- Unconstructed

— Constructed

Water Bodies

■ RIVER

■ SLOUGH

1:27,539

0 0.225 0.45 0.9 mi

0 0.375 0.75 1.5 km

FNSB GIS Division

All information provided herein is for informational purposes only, and does not constitute legal documentation. The Fairbanks North Star Borough disclaims responsibility for any direct or indirect damages resulting from the use of this information.

GIS Map RT-7

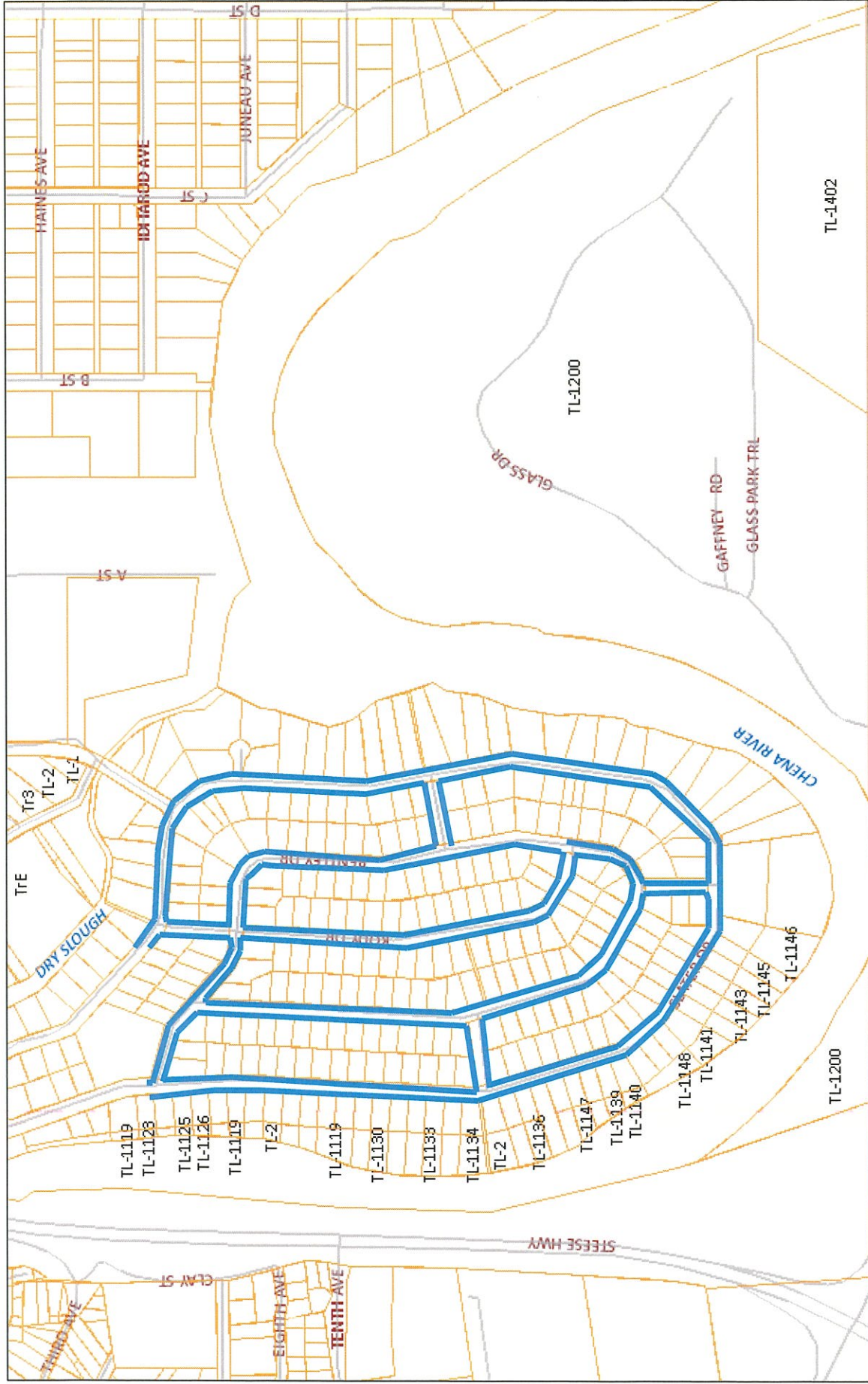

October 22, 2018

- Lines**
- Override 1
- Parcels w/ Taxroll Info
- Roads**
- Constructed

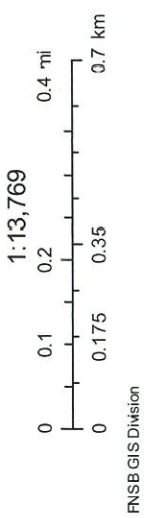

GIS Map RT-8

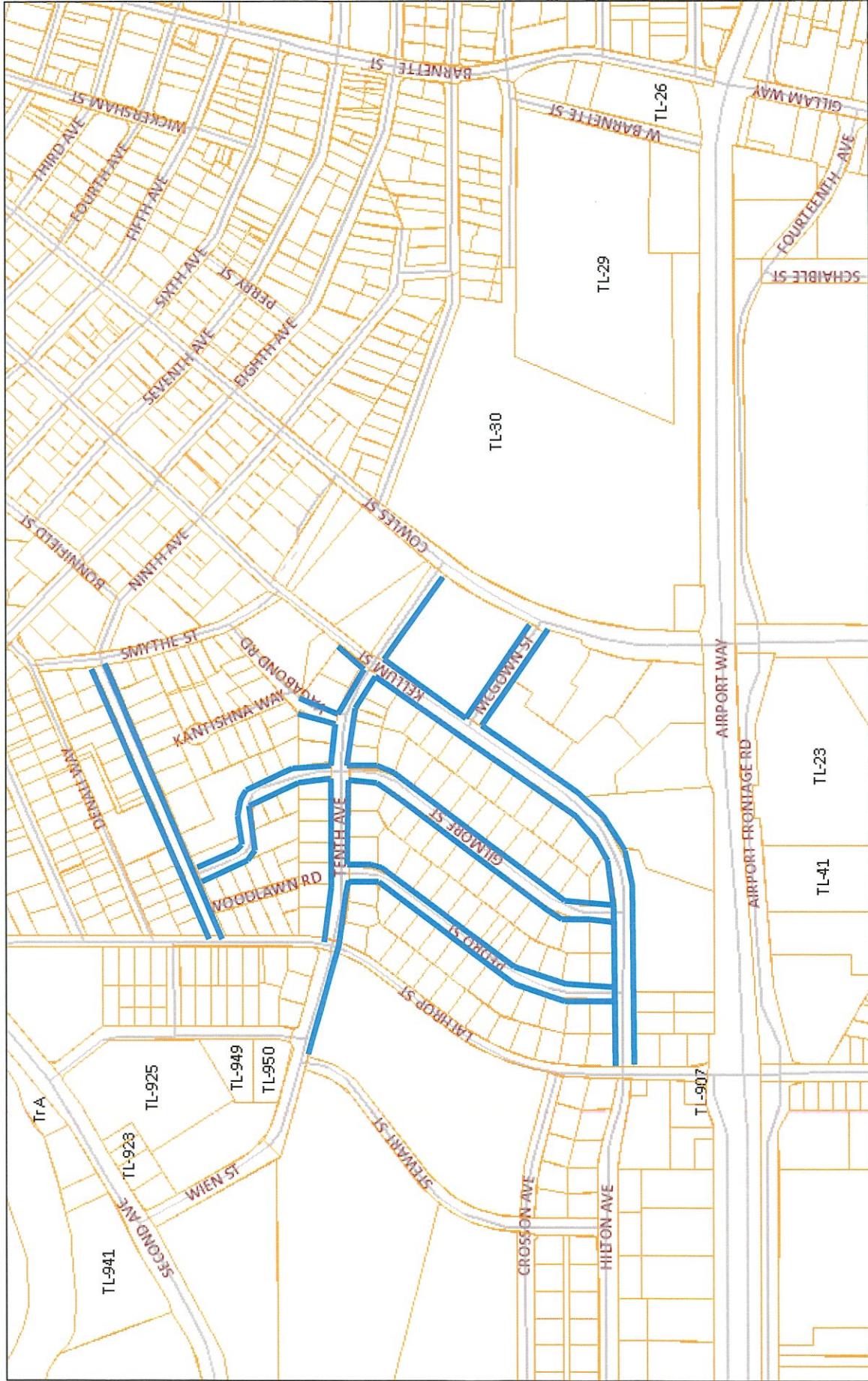

October 22, 2018

- Lines**
- Override 1
 - Parcels w/ Taxroll Info
- Roads**
- - - Unconstructed
 - Constructed

1:13,769

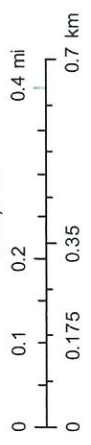

FNSB GIS Division

All information provided herein is for informational purposes only, and does not constitute legal documentation. The Fairbanks North Star Borough disclaims responsibility for any direct or indirect damages resulting from the use of this information.

GIS Map RT-9

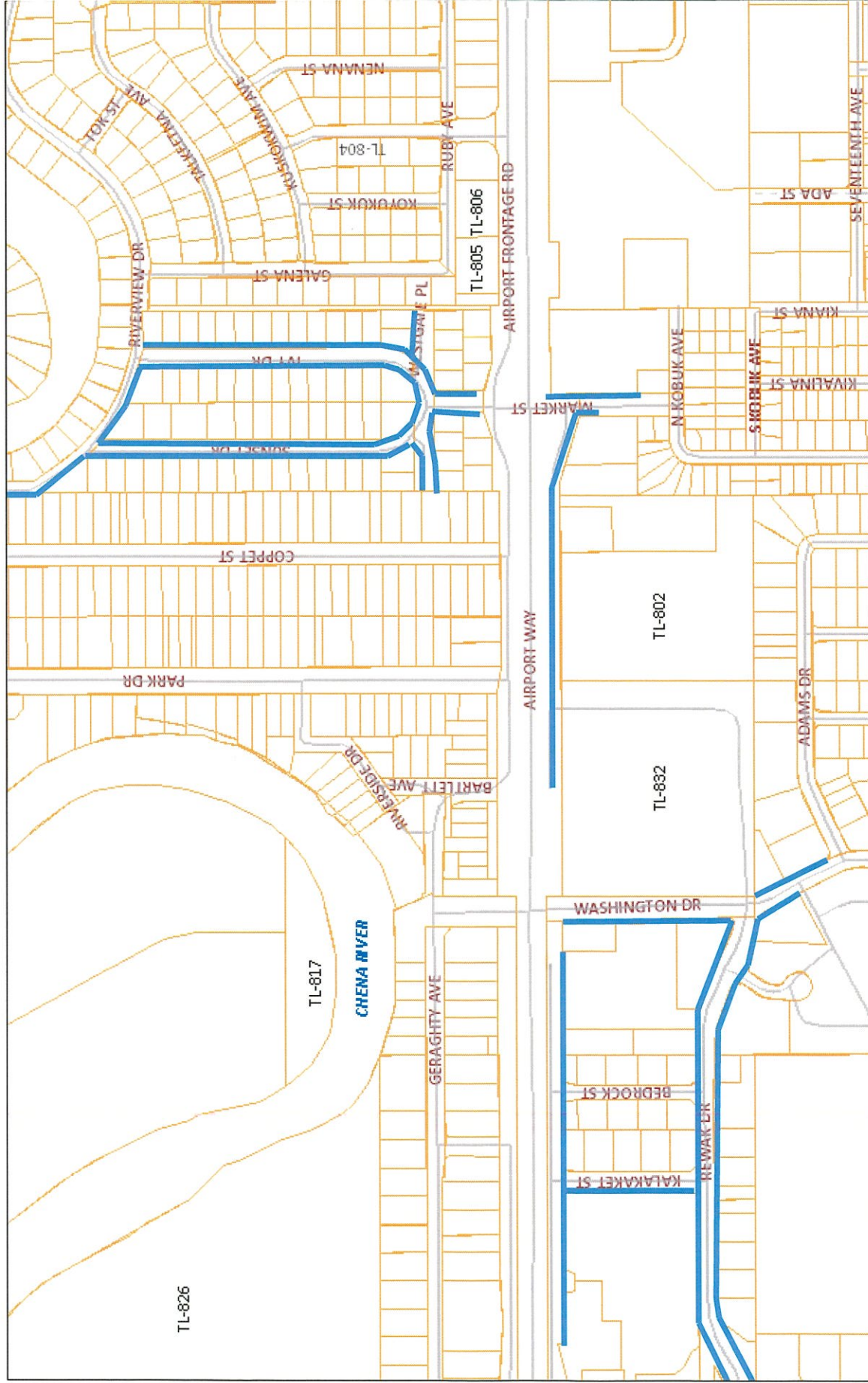

October 22, 2018

- Lines**
- Override 1
 - Parcels w/ Taxroll Info
- Roads**
- - - Unconstructed
 - Constructed

1:13,769



FNSB GIS Division

GIS Map RT-10

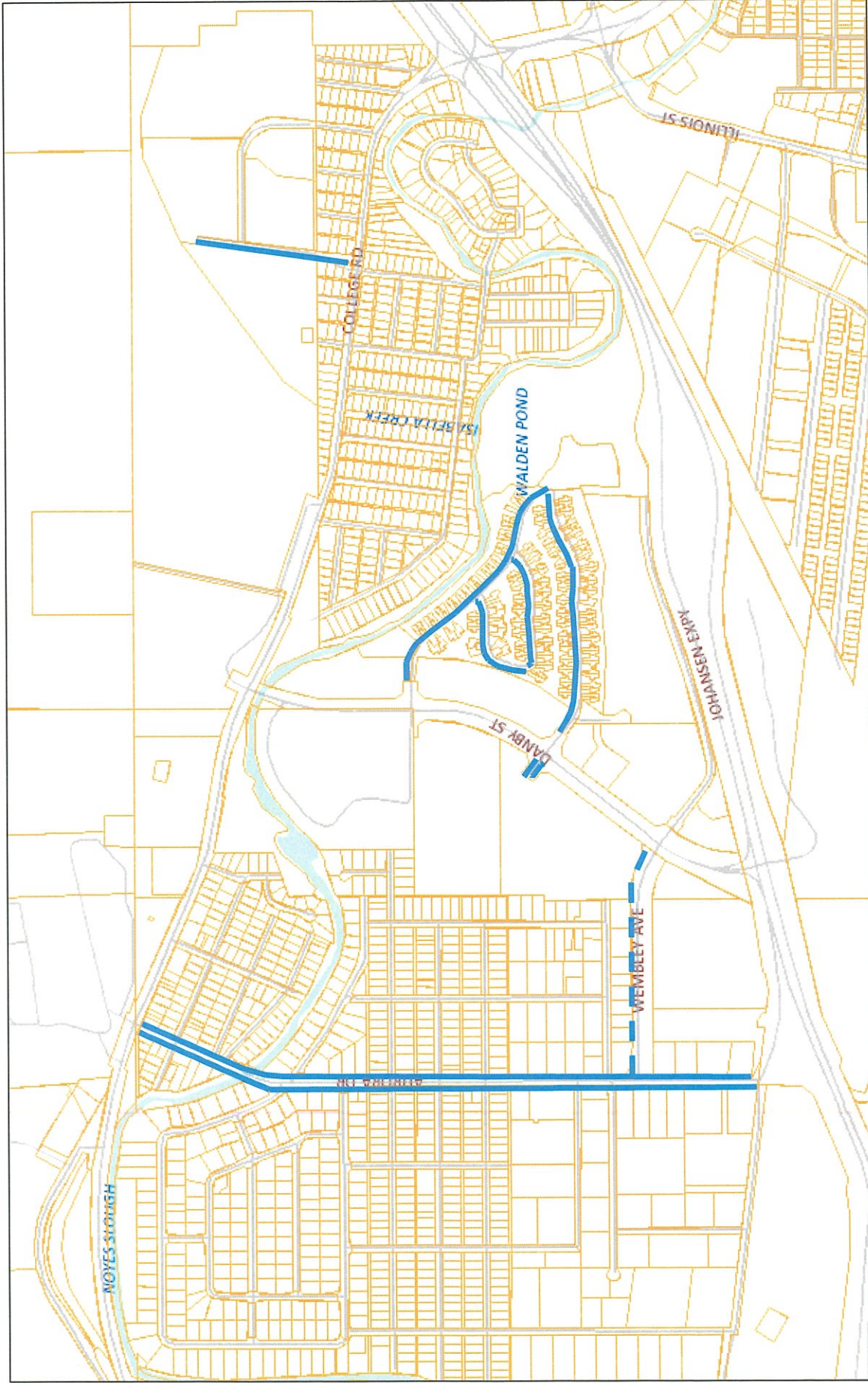

October 22, 2018

- Lines**
- Parcels w/ Taxroll Info
- Override 1
- Override 2
- Taxroll Info
- Roads**
- Constructed
- Unconstructed
- Water Bodies**
- SLOUGH

1:27,539

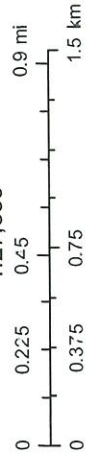

FNSB GIS Division

GIS Map RT-1 Emergency

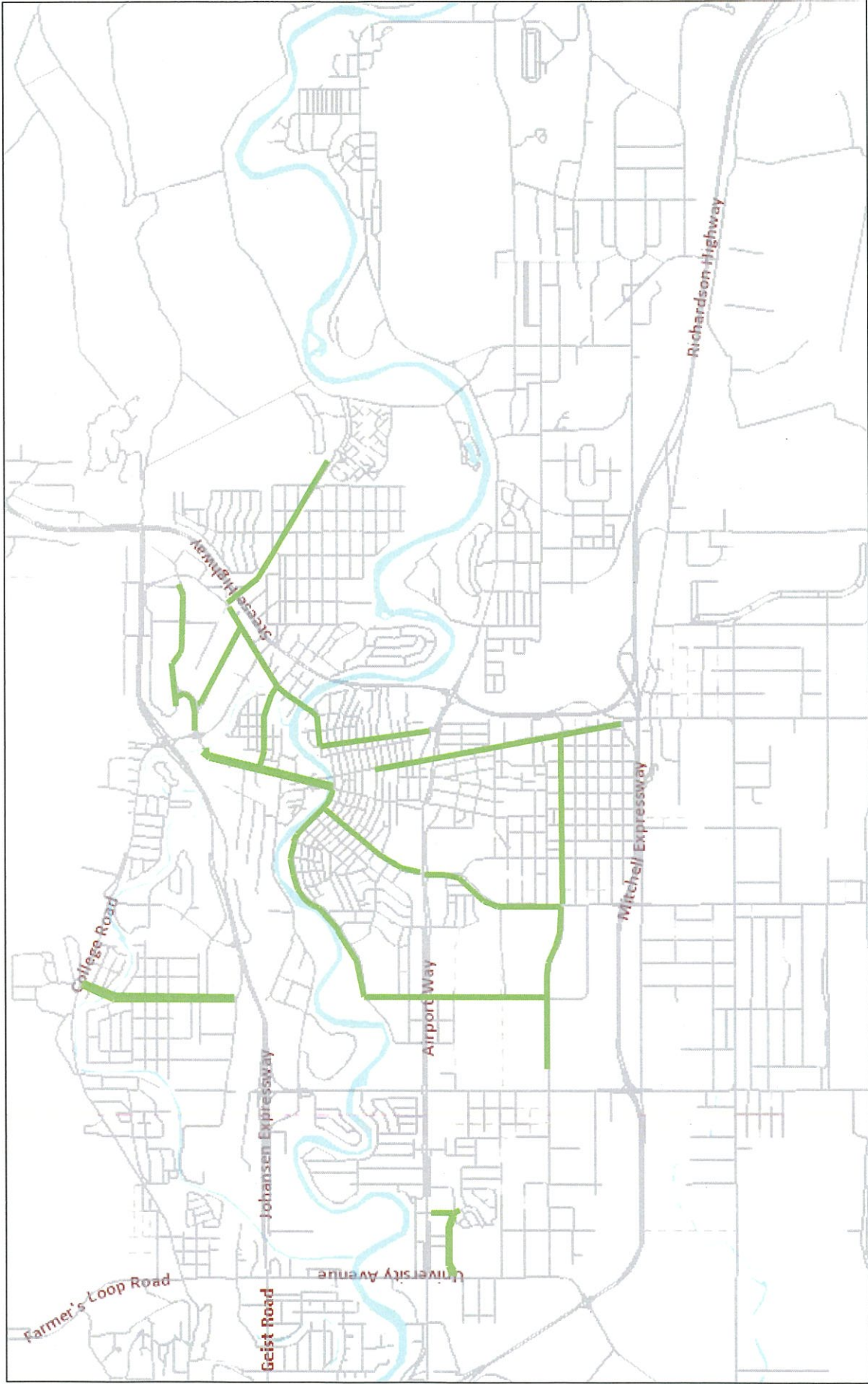

October 23, 2018



1:110,155

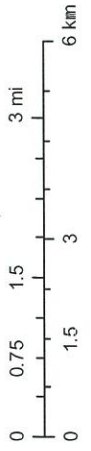

FNSB GIS Division

All information provided herein is for informational purposes only, and does not constitute legal documentation. The Fairbanks North Star Borough disclaims responsibility for any direct or indirect damages resulting from the use of this information.