

A ARCHITECTURAL BUILDING SECTION  
 1/8" = 1'-0"

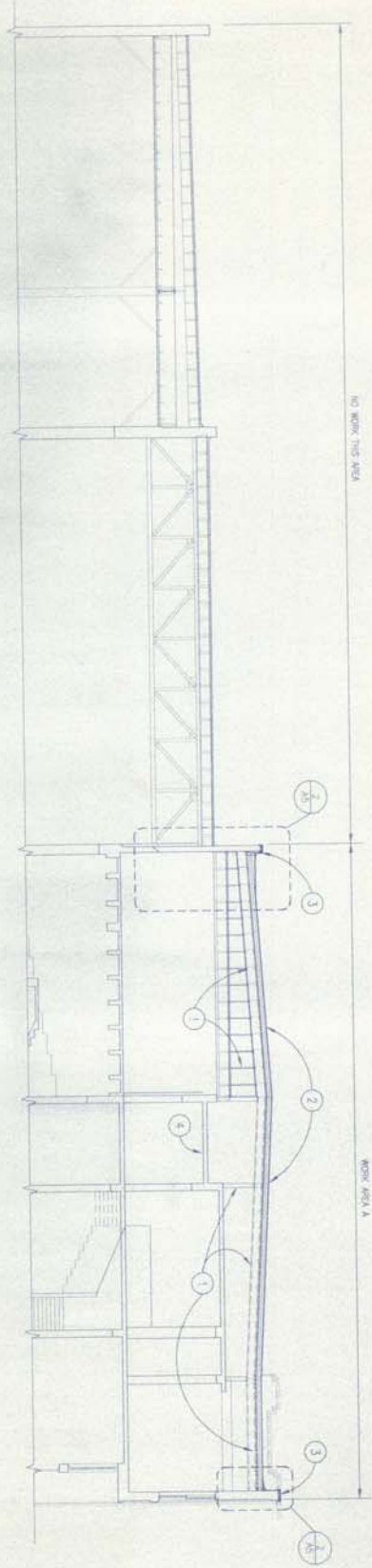

B ARCHITECTURAL BUILDING SECTION  
 1/8" = 1'-0"

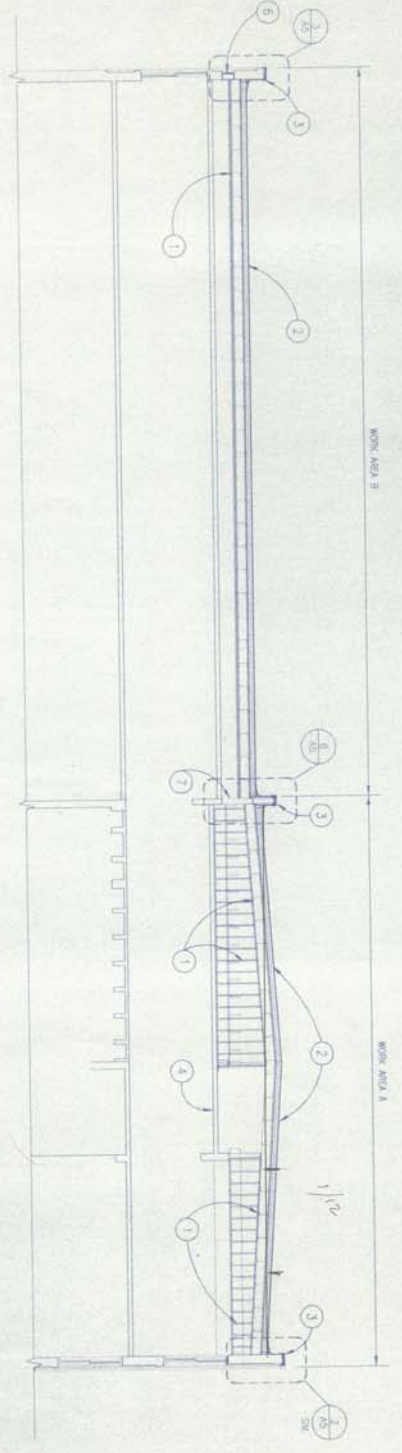

C ARCHITECTURAL BUILDING SECTION  
 1/8" = 1'-0"

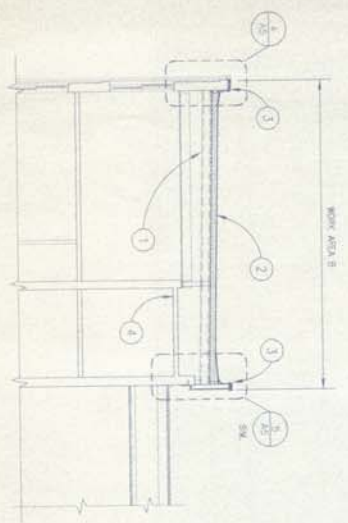

D ARCHITECTURAL BUILDING SECTION  
 1/8" = 1'-0"

- KEYED NOTES:**
- 1 PROVIDE NEW ROOF STRUCTURE COVERED OF METAL DECK SUPPORTED BY STEEL JOISTS, STEEL ROOF WALLS AND STEEL ANGLES FASTENED TO EXISTING CONCRETE WALLS. SEE STRUCTURAL.
  - 2 NEW ROOFING COVERED OF BUR-UP LAYERS, ON RECOVERY BOARD OVER RIGID INSULATION ON OSB/LV BOARDS.
  - 3 NEW PARAPET FLASHING.
  - 4 EXISTING CONCRETE ATTIC FLOOR.
  - 5 PLUG EXISTING OPENING WITH 3/4" EXTENDER A/C PLYWOOD, PAINT EXTERIOR SURFACE. INSTALL 2" URETHANE GRAB-ON TOWNS INSULATION OVER INSIDE SURFACE IN CONJUNCTION WITH INSULATION OF EXISTOR CONCRETE WALLS.
  - 6 PLUG EXISTING OPENING WITH CONCRETE.
  - 7 ENLARGE OPENING IN EXISTING WALL BETWEEN WORK AREAS A AND B. THIS SHALL BE PART OF BASE BO.



**GDM inc.**  
 ARCHITECTURE • PLANNING • ENGINEERING

FAIRBANKS CITY HALL  
 ROOF AND WINDOWS  
 REPLACEMENT

ROOF PROJECT  
 ARCHITECTURAL  
 BUILDING SECTIONS

JOB NO. 98022  
 DATE 7/1/99  
**A3**  
 3 OF 8