

A ARCHITECTURAL BUILDING SECTION
1/8" = 1'-0"

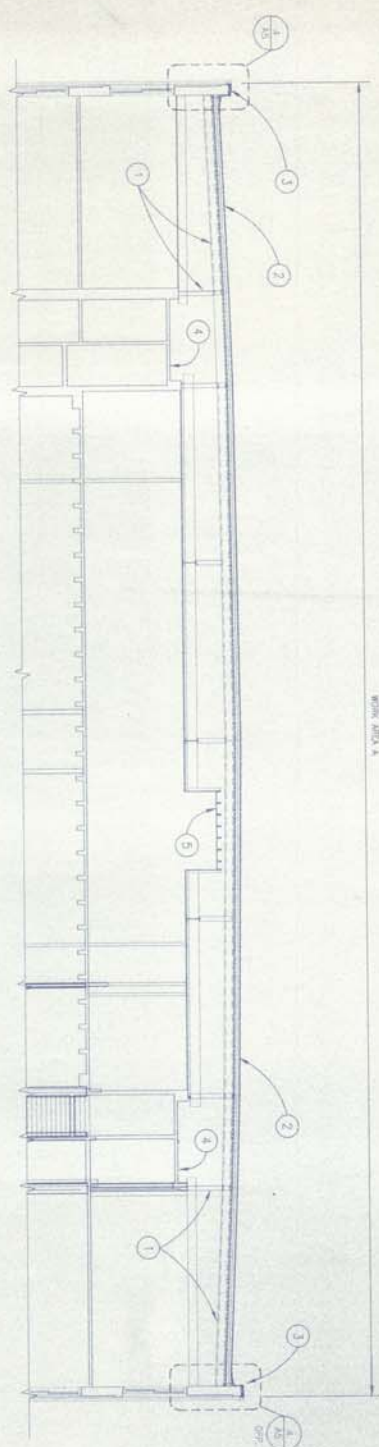

A ARCHITECTURAL BUILDING SECTION
1/8" = 1'-0"

B ARCHITECTURAL BUILDING SECTION
1/8" = 1'-0"

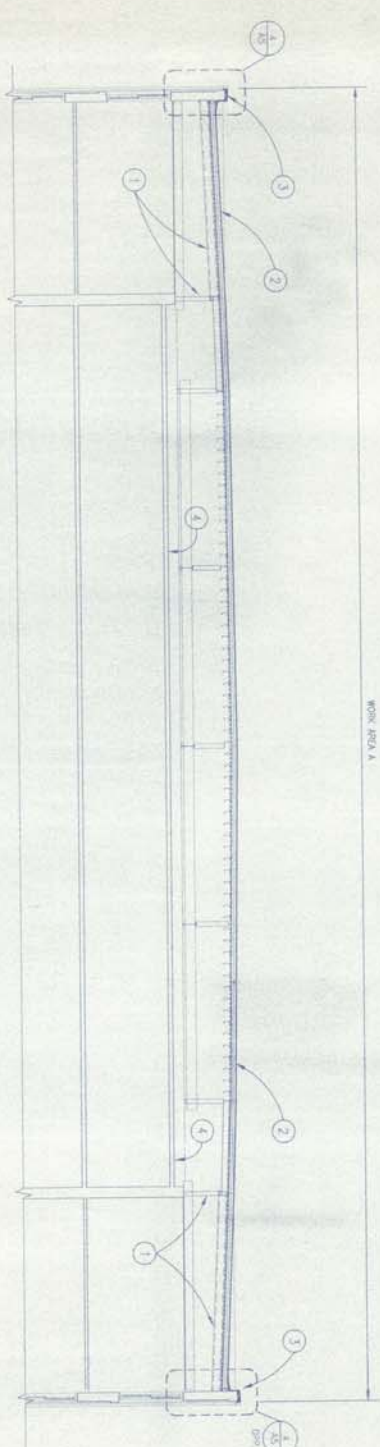

A ARCHITECTURAL BUILDING SECTION
1/8" = 1'-0"

C ARCHITECTURAL BUILDING SECTION
1/8" = 1'-0"

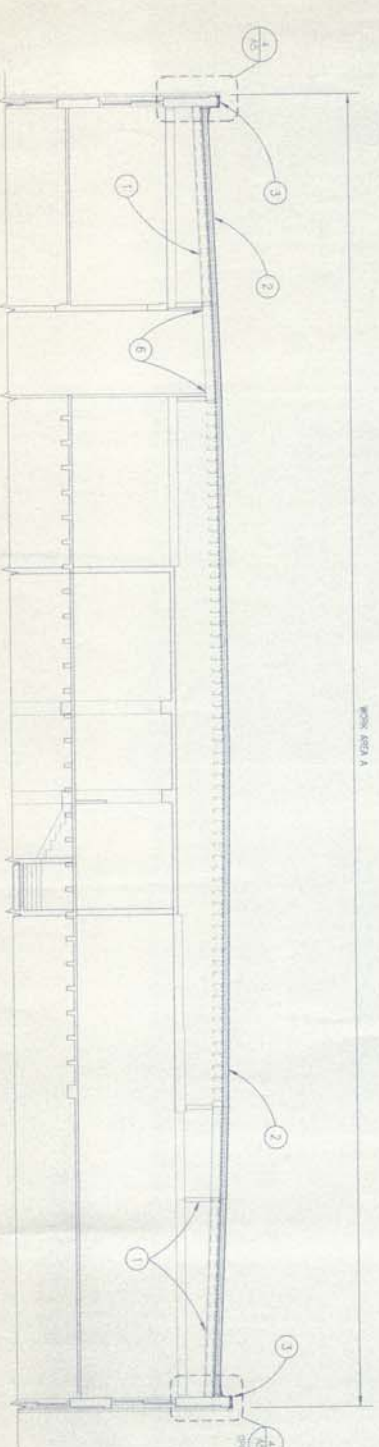

D ARCHITECTURAL BUILDING SECTION
1/8" = 1'-0"

- KEYED NOTES:
- 1 PROVIDE NEW ROOF STRUCTURE COMPOSED OF WELN. DECK SUPPORTED BY STEEL JOISTS, STEEL PONY WALLS AND STEEL ANGLES FASTENED TO EXISTING CONCRETE WALLS. SEE STRUCTURAL.
 - 2 NEW ROOFING COMPOSED OF 3/4" LATHING, 1/2" RECOVER, 5/8" OVER ROOF INSULATION ON DRYSLAW BOARDS.
 - 3 NEW PARAPET FLASHING.
 - 4 EXISTING CONCRETE ATIC FLASHING.
 - 5 NEW 5/8" GYP. BOARD CEILING ON 2x4 WOOD JOISTS AT 16" O.C. TRUCK AT (3) TOWER SIGHTPOST WALLS. TEXTURE AND PAINT SURFACE.
 - 6 SEW. WALLS OF EXISTING ELEVATOR SHAFT TIGHT TO NEW STEEL ROOF DECK.



GDM inc.
ARCHITECTURE • PLANNING • ENGINEERING

FAIRBANKS CITY HALL
ROOF AND WINDOWS
REPLACEMENT

ROOF PROJECT
ARCHITECTURAL
BUILDING SECTIONS

JOB NO. 88022
A4
4 OF 8
DATE 21 MAY 99