

**FIRE STATION #1 EXTERIOR PAINTING PROJECT  
ITB-22-05**

**ADDENDUM NO. 1**

November 7, 2022

Invitation for Bid No.: ITB-22-05  
Opening Date and Time: 2:00 P.M., November 15, 2022

The following changes, clarifications, and or additions are hereby made to the City Hall Outside Painting Project ITB-22-05.

**THE CONTRACT DOCUMENTS ARE MODIFIED AS FOLLOWS:**

- Delete Appendix A sheets A2.1 and A2.2 and substitute revised sheets A2.1, and A2.2 as attachments to this addendum.

**THE SPECIAL PROVISIONS ARE MODIFIED AS FOLLOWS:**

**708-501 BASIS OF PAYMENT. ADD THE FOLLOWING:**

**Any Brush or Vegetation clearing will be performed by City of Fairbanks Public Works with a 48-hour notice. Coordinate with the project engineer.**

This amendment must be acknowledged by manually signing this amendment sheet and submitting it with the sealed bid documents.

All other terms, conditions, and specifications of the original Invitation for Bid remain unchanged.

**CITY OF FAIRBANKS**

 11/7/2022  
\_\_\_\_\_  
Robert H. Pristash, P.E.  
City Engineer

**ACKNOWLEDGMENT**

\_\_\_\_\_  
Signature

\_\_\_\_\_  
Date

\_\_\_\_\_  
Company Name

ADDENDUM 1 ATTACHMENT  
COF ITB 22-05

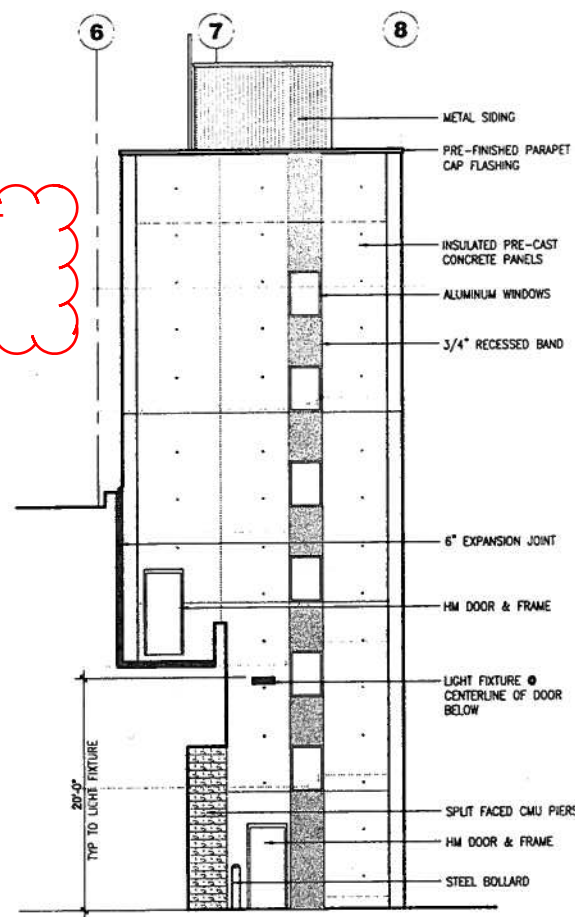

3 WEST ELEVATION  
SCALE 1/8" = 1'-0"

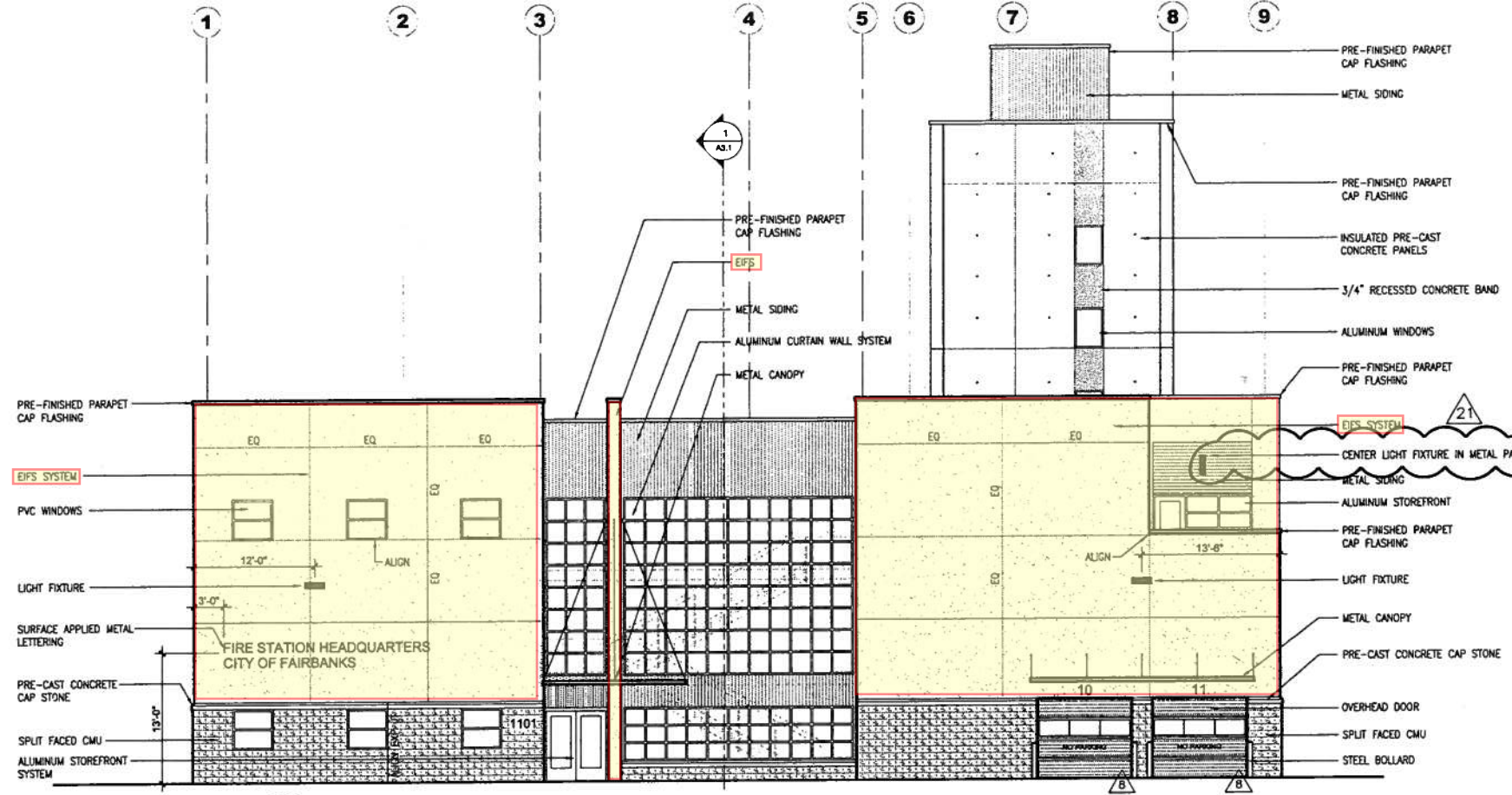

2 WEST ELEVATION  
SCALE 1/8" = 1'-0"

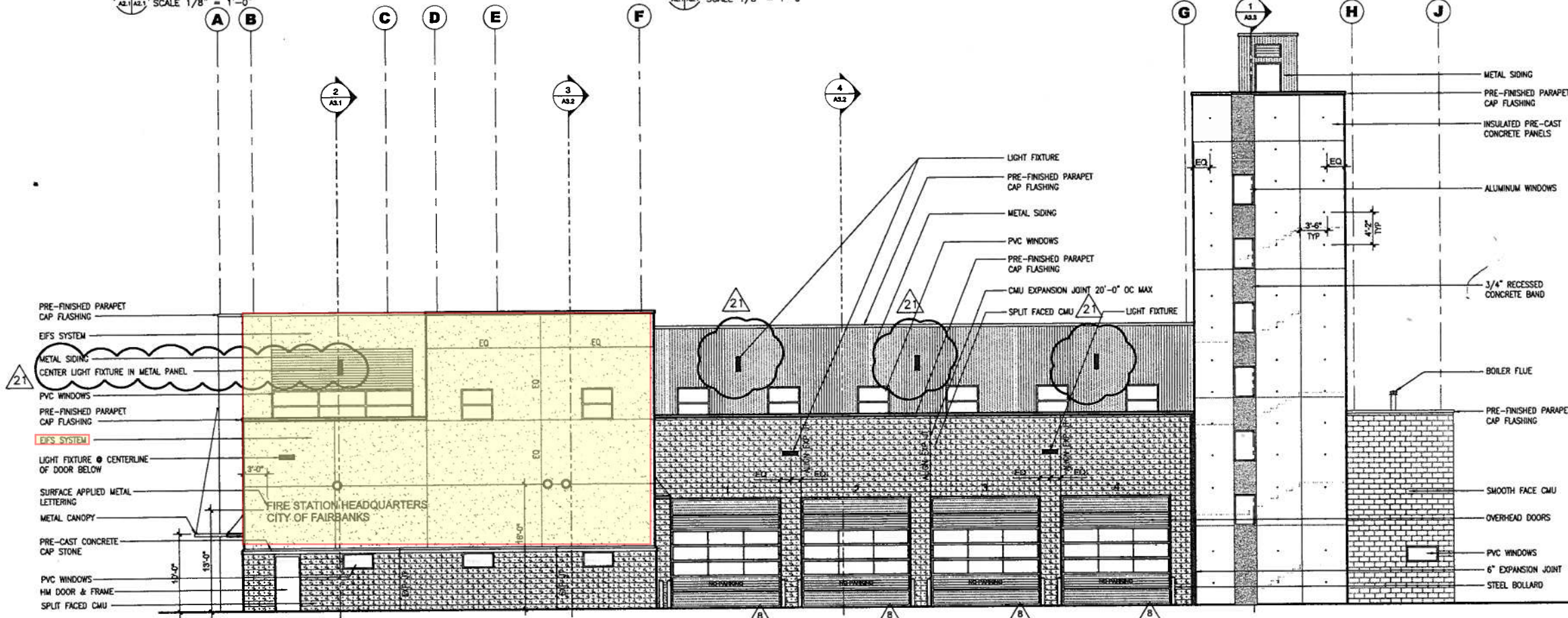

1 SOUTH ELEVATION  
SCALE 1/8" = 1'-0"



architecture  
development  
interiors  
planning  
425 G ST. #200  
ANCHORAGE, AK 99501  
T 907.274.1403  
F 907.274.7407



NEESER CONSTRUCTION, INC.  
2501 Blueberry Road Anchorage, Alaska 99503  
Office (907) 276-1056 Fax (907) 276-8533

CITY OF FAIRBANKS  
FIRE STATION HEADQUARTERS  
Fairbanks, Alaska

REVISIONS	ASI-008 01/26/05
21	ASI-020 07/19/05

JOB NO. A3072.01  
DATE OCTOBER 7, 2004  
DRAWN  
REVIEWED MP

EXTERIOR  
ELEVATIONS

SHEET NO.  
A2.1  
DO NOT SCALE THIS DRAWING

PORTION TO BE PAINTED 708(1) SOUTH AND WEST SIDES:

ADDENDUM 1 ATTACHMENT  
COF ITB 22-05

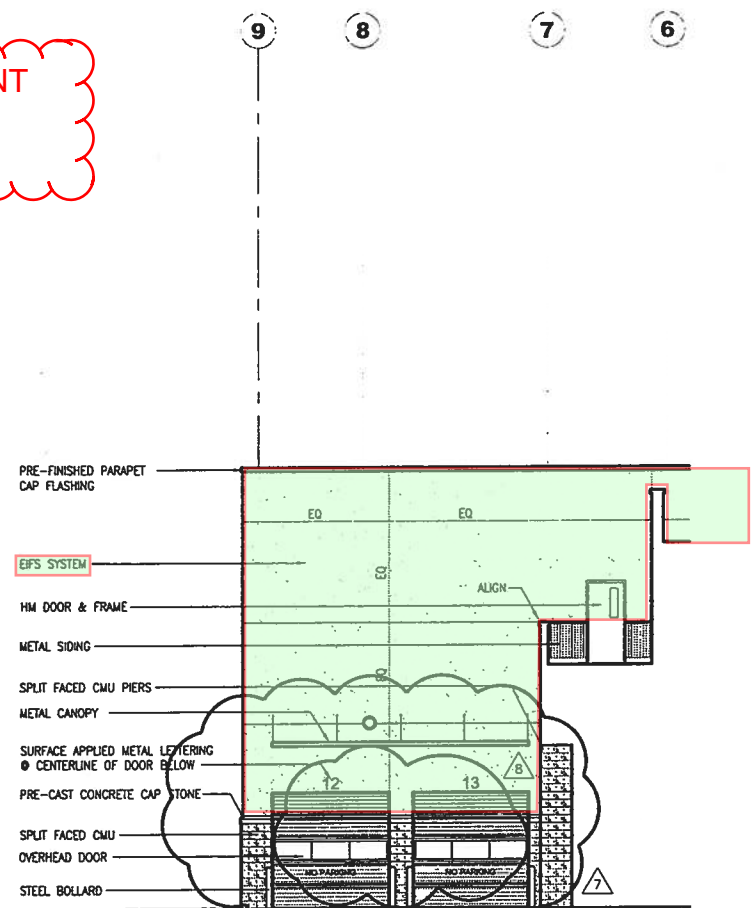

3 EAST ELEVATION  
A2.2/A2.3 SCALE 1/8" = 1'-0"

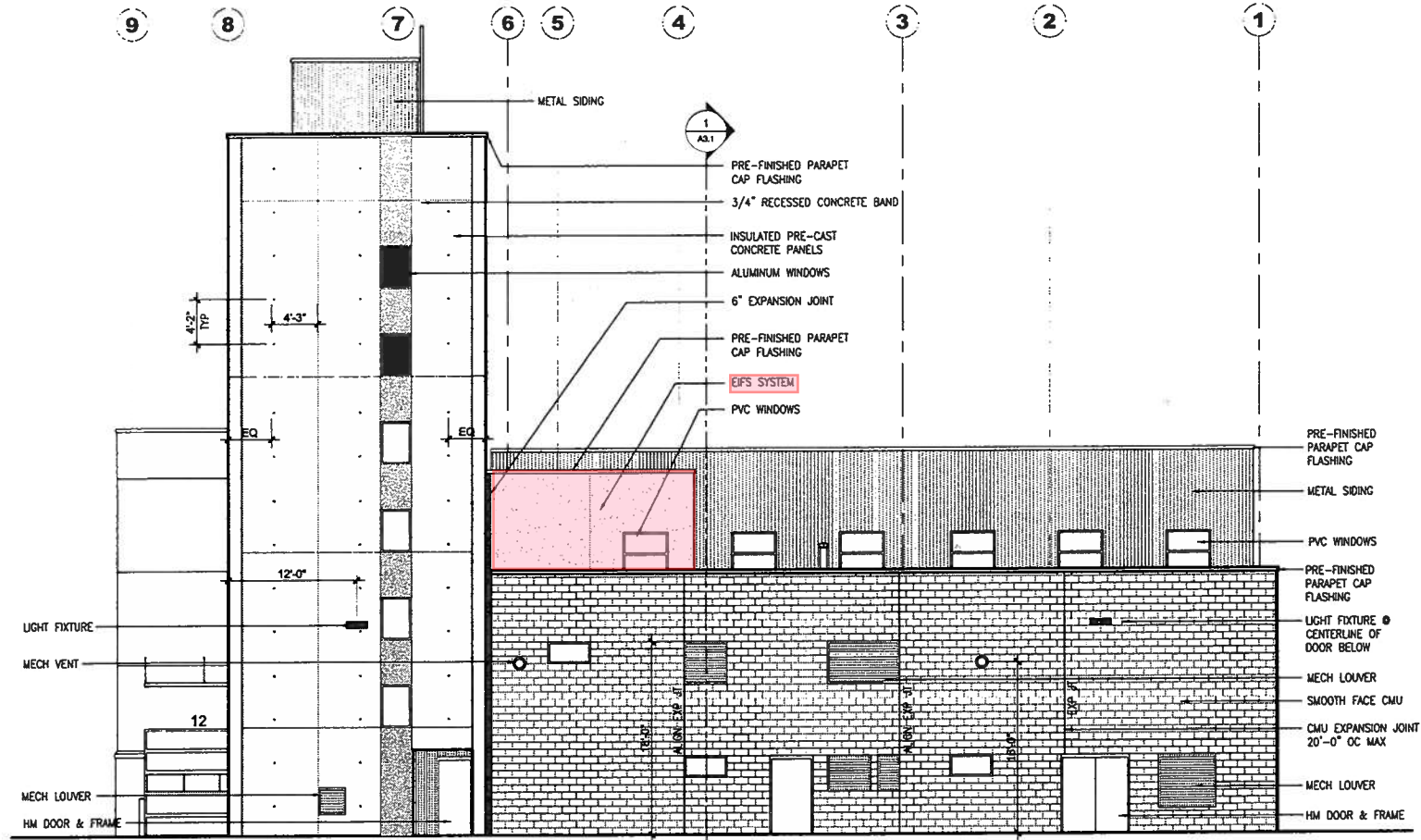

2 EAST ELEVATION  
A2.2/A2.3 SCALE 1/8" = 1'-0"

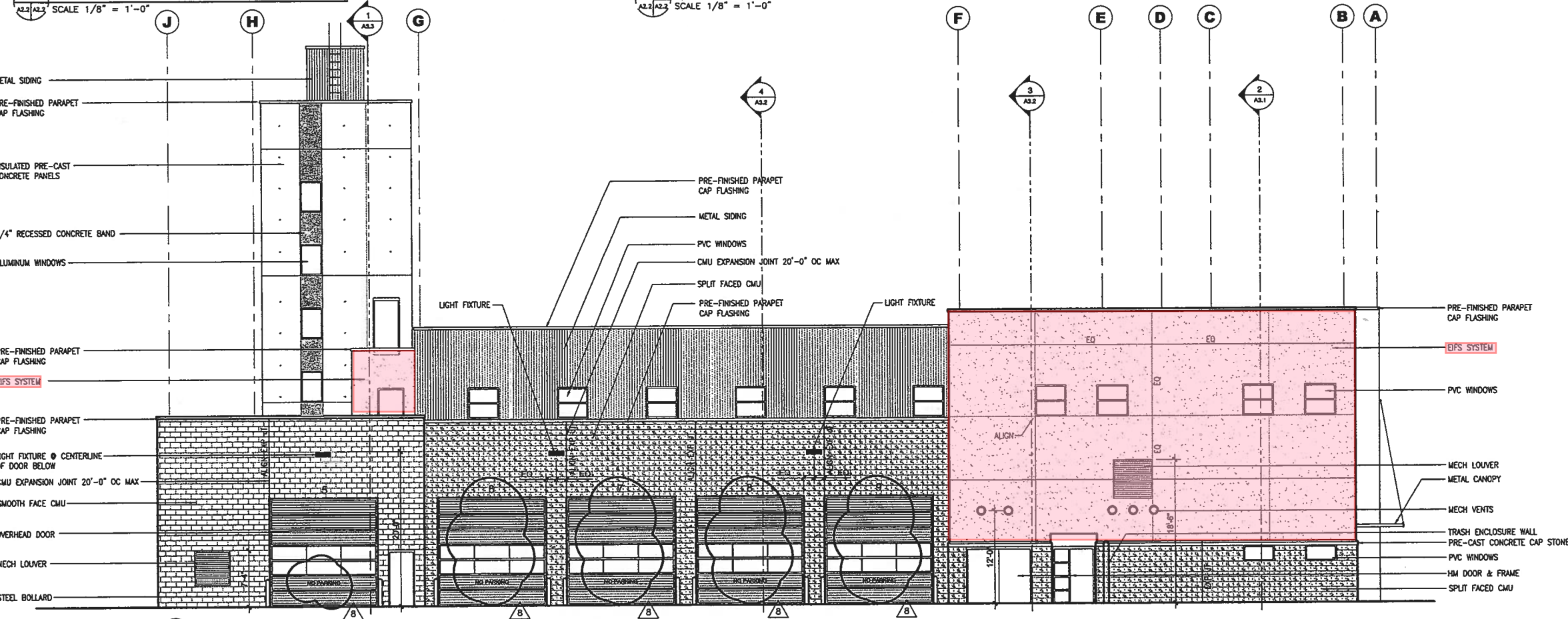

1 NORTH ELEVATION  
A2.2/A2.3 SCALE 1/8" = 1'-0"

PORTION TO BE PAINTED EAST SIDE 708(3):

PORTION TO BE PAINTED 708(2) NORTH SIDE:



architecture  
development  
interiors  
planning  
425 G Street  
Anchorage, AK 99501  
T 907.274.7463  
F 907.274.7487



NEESER CONSTRUCTION, INC.  
2501 Blueberry Road Anchorage, Alaska 99503  
Office (907) 276-0058 Fax (907) 276-8533

CITY OF FAIRBANKS  
FIRE STATION HEADQUARTERS  
Fairbanks, Alaska

REVISIONS  
A ASI-007 01/26/05  
B ASI-008 01/26/05

JOB NO. A3072.01  
DATE OCTOBER 7, 2004  
DRAWN  
REVIEWED MP

EXTERIOR  
ELEVATIONS

SHEET NO.  
A2.2  
DO NOT SCALE THIS DRAWING.