



C. LEMARCHAND KENNEDY AND ASSOCIATES:  
**envirodesign**  
 ARCHITECTURE, PLANNING, ENERGY MANAGEMENT  
 1327 KALAKAKET, FAIRBANKS, ALASKA 99701 (907) 479-3193

REVISIONS:  
 PROJECT NO. 8602  
 DATE: 6-30-86  
 DRAWN: JMB  
 CHECKED:

CONTENTS:  
 RM 105, 106  
 107, 109  
 INTERIOR  
 ELEVATIONS  
 SCALE: 1/4" = 1'-0"

CITY OF FAIRBANKS  
 SENIOR CITIZENS RECREATION  
 & NUTRITION CENTER  
 ADDITION

DRAWING NO. AB

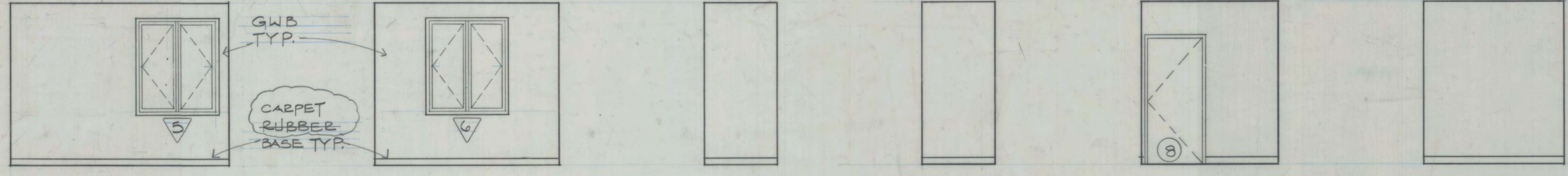

NORTH EAST SOUTH SOUTHWEST SOUTHWEST WEST  
 RM 105

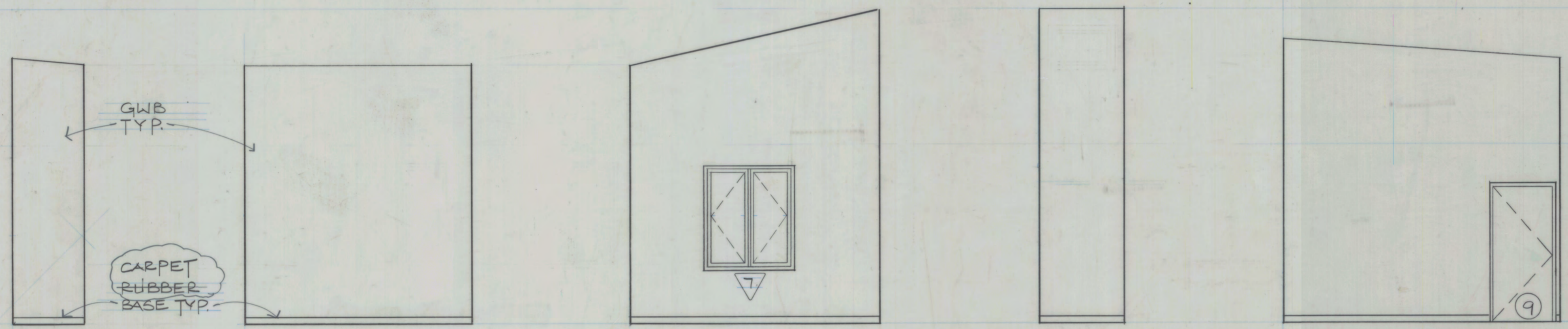

NORTHWEST NORTH EAST SOUTH SOUTHWEST  
 RM 106

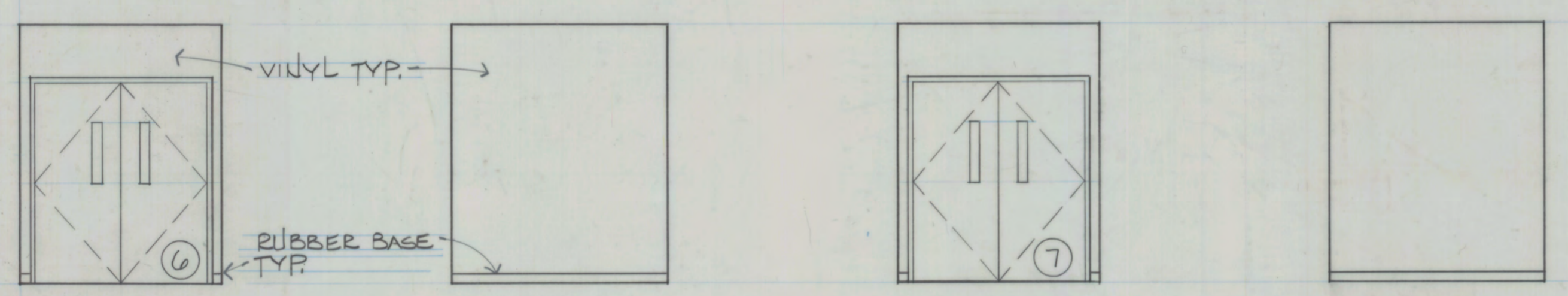

NORTH EAST SOUTH WEST  
 RM 107

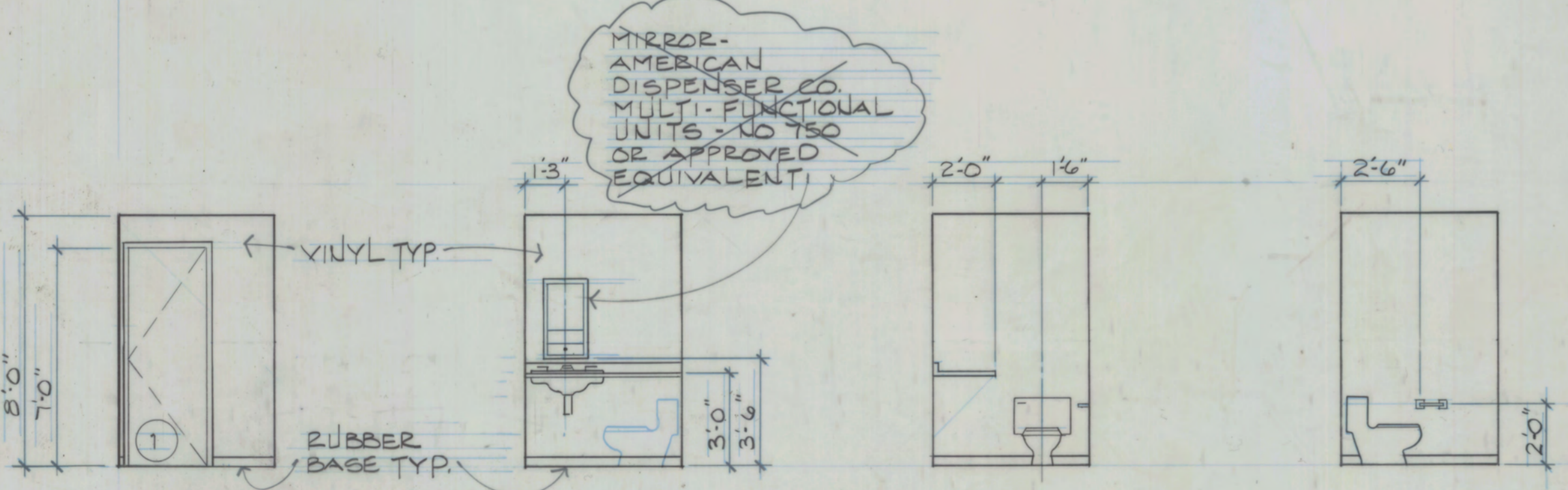

NORTH EAST SOUTH WEST  
 RM 109

THESE "AS-BUILT" DRAWINGS WERE COMPILED BY THE ARCHITECT/ENGINEER (A/E) BASED ON INFORMATION SUPPLIED BY THE CONTRACTOR. NO WARRANTY IS MADE OR IMPLIED BY THE A/E AS TO ACCURACY OR COMPLETENESS.

ENG7951.TIF

F8-039