

**JANET MATHESON ARCHITECT**

P.O. BOX 81038  
FAIRBANKS,  
ALASKA 99708  
(907) 452-4640

**CITY OF FAIRBANKS  
SENIOR CITIZENS RECREATION  
& NUTRITION CENTER**

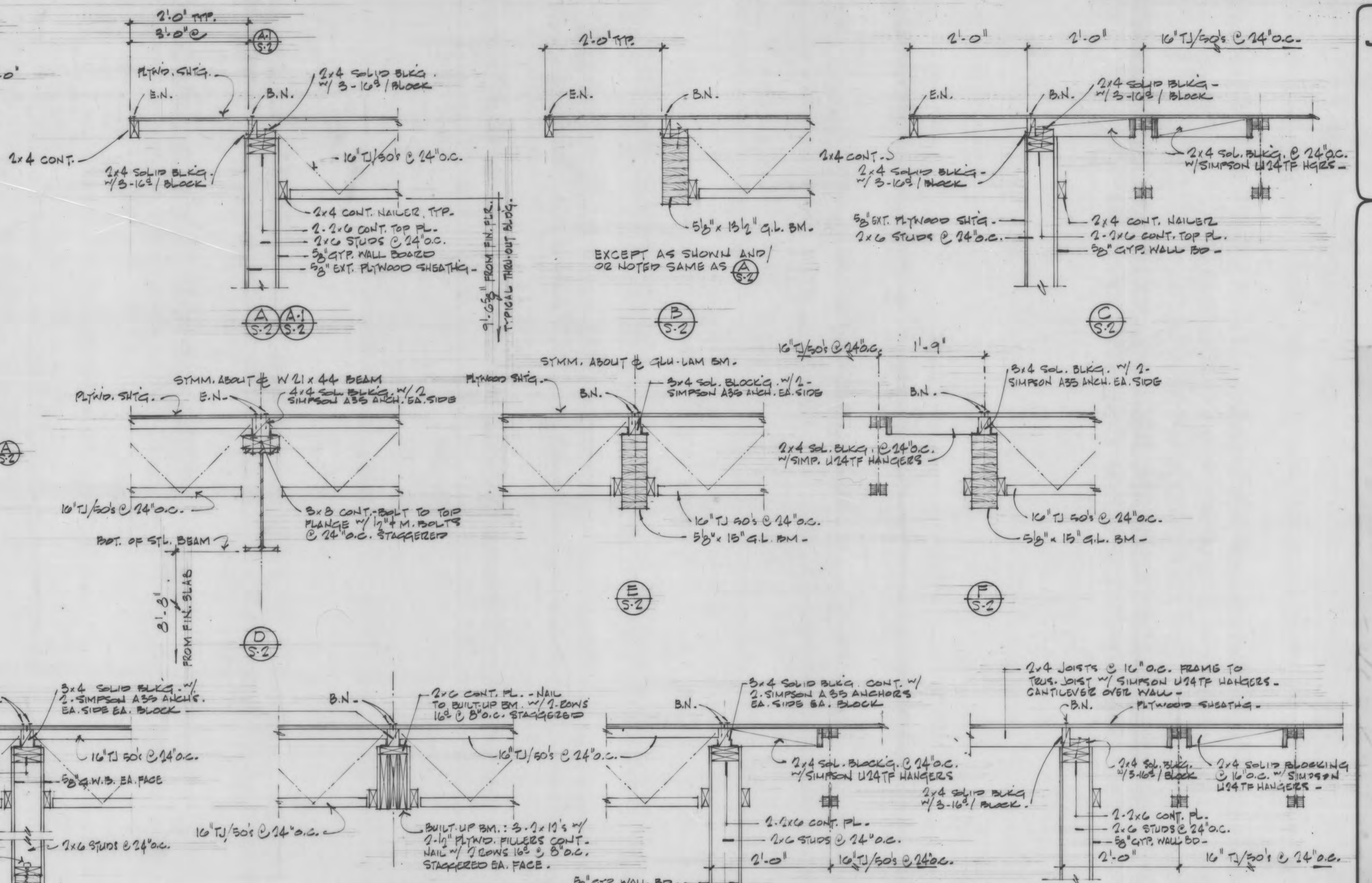
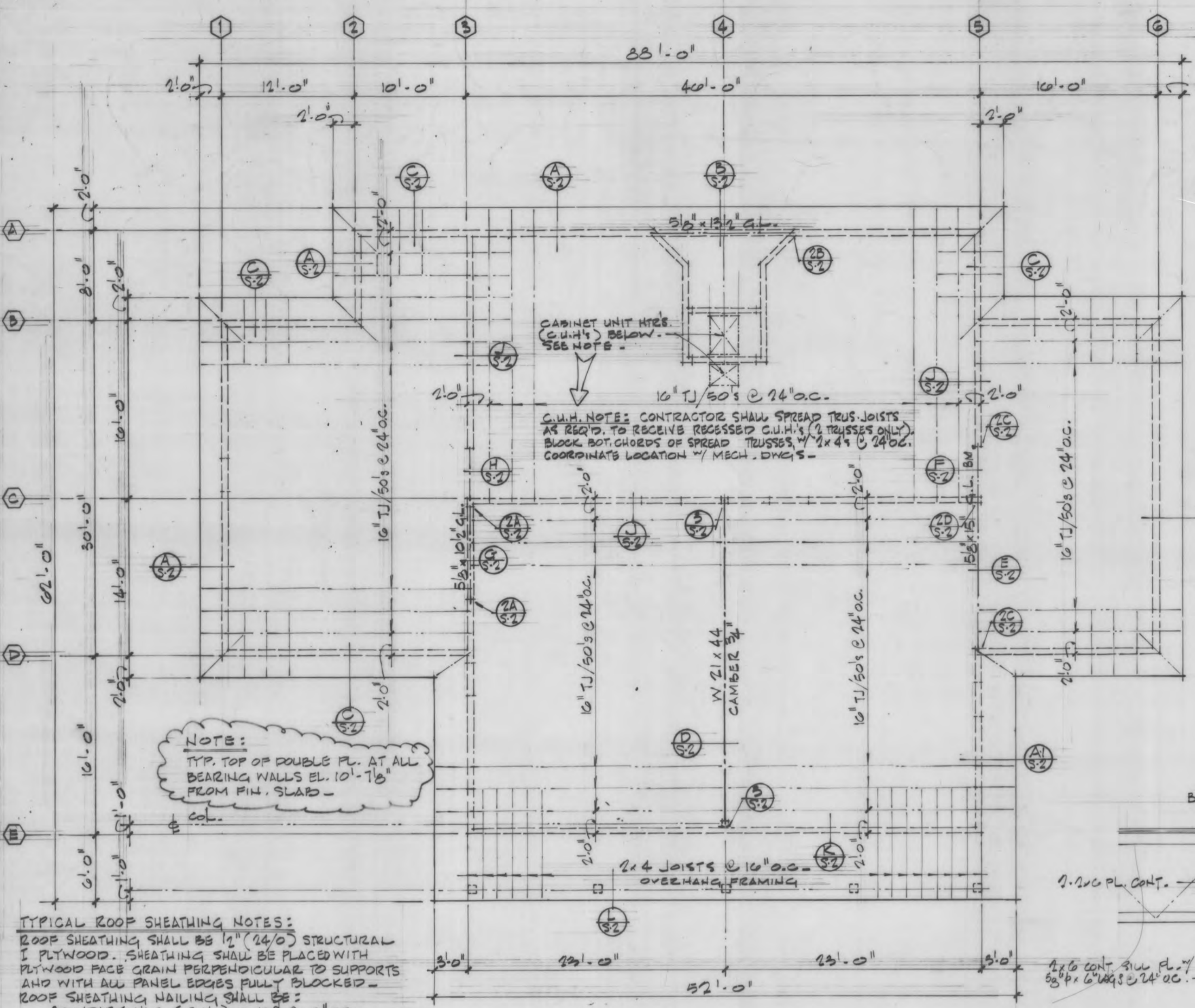

**ROOF FRAMING PLAN**

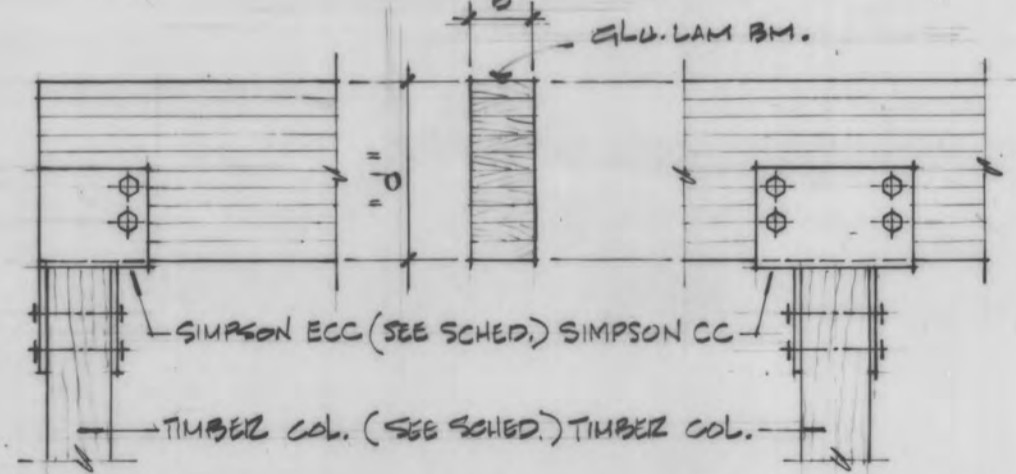
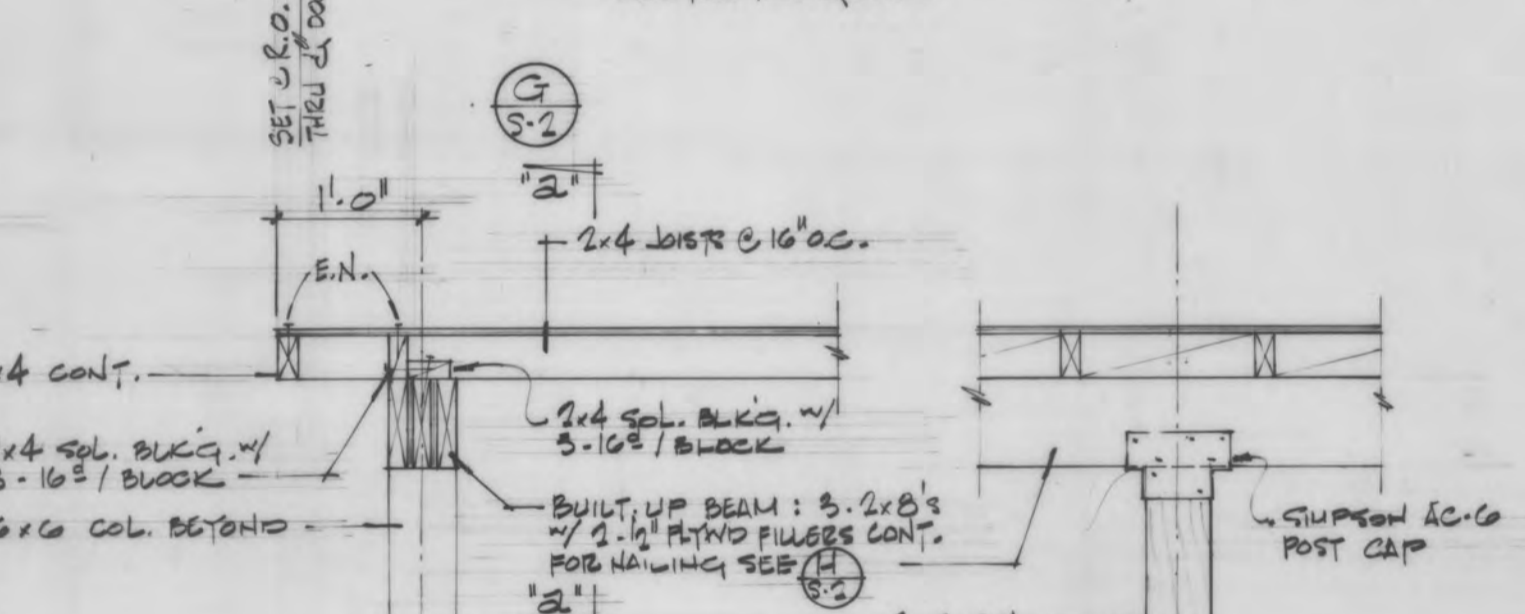
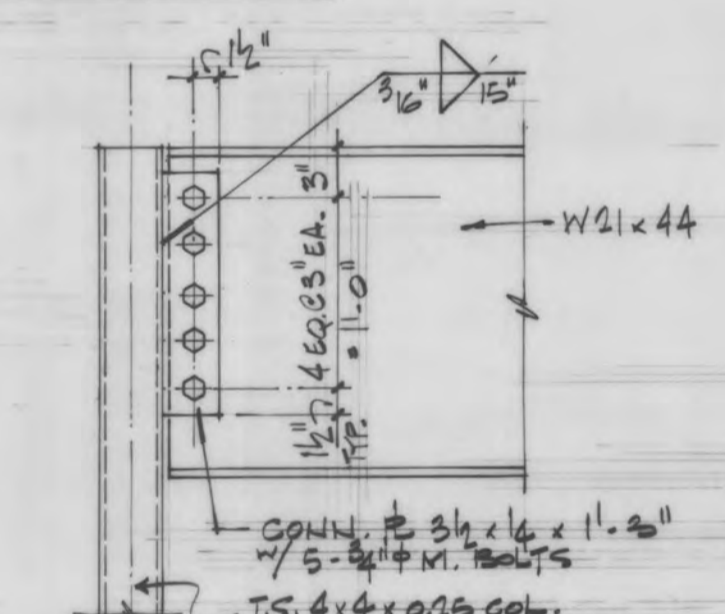
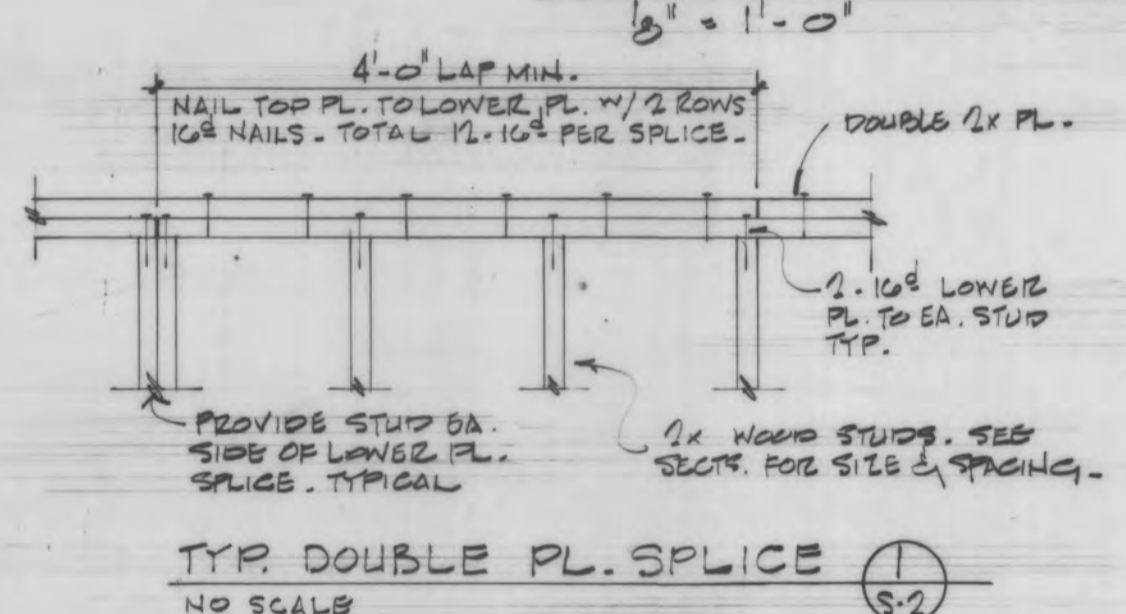

BEAM-COL. CONNECTION SCHEDULE				
MARK	GLU-LAM B x D	COL. SIZE	SIMPSON COL. CAP	REMARKS
1	5 1/2" x 10"	4 x 6	ECC 54-4	
2	5 1/2" x 10"	6 x 6	ECC 54-G	
3	5 1/2" x 15"	6 x 6	ECC 54-G	
4	5 1/2" x 15"	6 x 6	ECC 54-G	

**GLU-LAM BEAM-COL. CONN.**  
NO SCALE

ENG2183.TIF

**NOTE:**  
ALL SECTIONS AND DETAILS DRAWN @ 3/4" = 1'-0" UNLESS NOTED OTHERWISE.

"AS-BUILT"  
NO CHANGES REPORTED BY CONTRACTOR AND/OR ARCHITECT.  
JMS/MLP 7/1/82

Bell, Herring and Associates  
Engineering and Land Surveying  
P. O. Box 73678, Fairbanks, AK 99707  
(907) 452-5198

SHT #

**S-2**

OF 3

REBID

OVN JSC - CLK JSC

DATE 2-22-80 PROJ #

CG.O.160