

JANET  
MATHESON  
ARCHITECT

P.O. BOX 81038  
FAIRBANKS,  
ALASKA 99708  
(907) 452-4640

CITY OF FAIRBANKS  
SENIOR CITIZENS RECREATION  
& NUTRITION CENTER

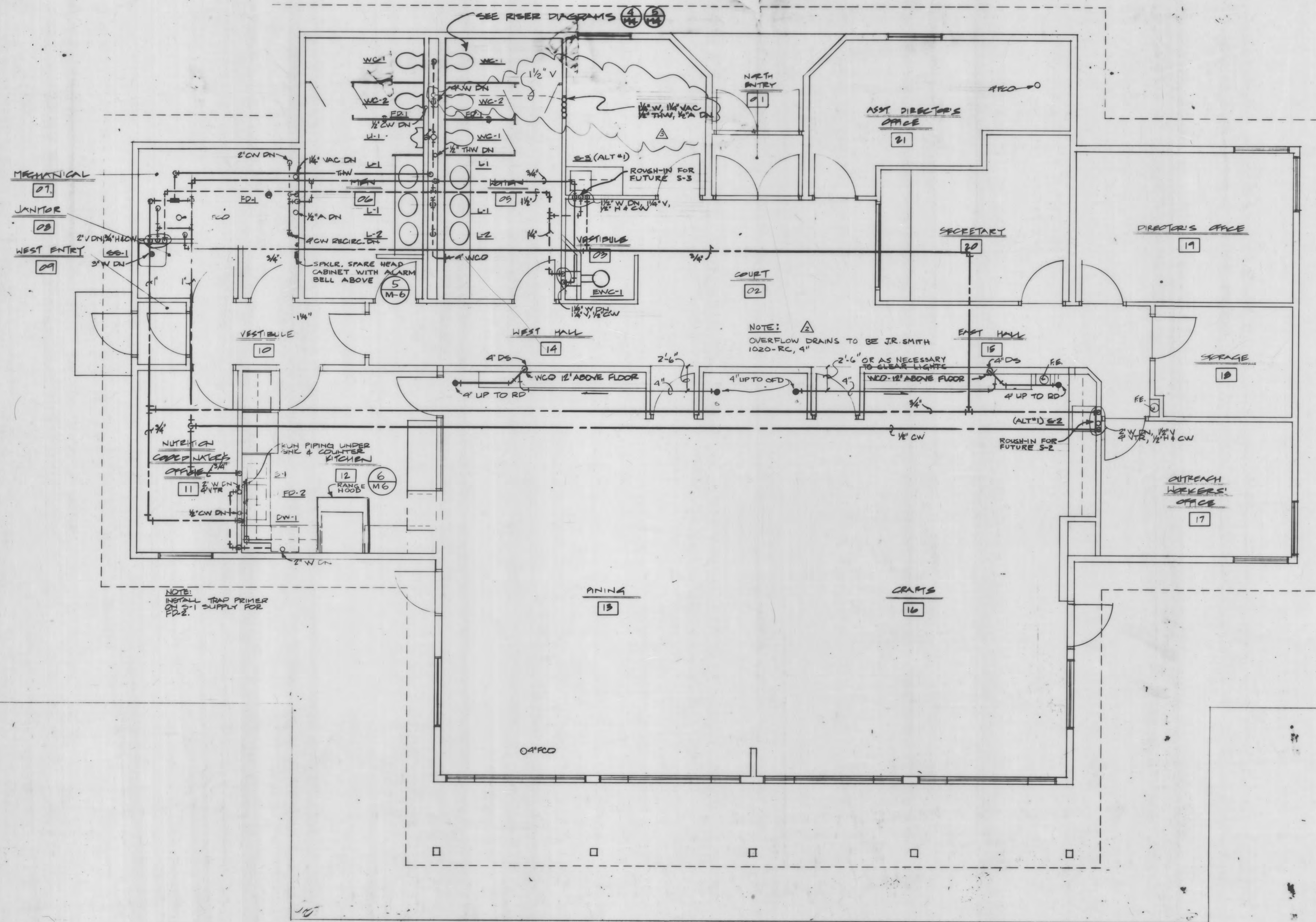

AS BUILT 12/23/80  
PROPOSED CHANGE ORDER #3 7/23/80  
APPENDIX #1 REVISIONS 2/7/80

PLUMBING  
FLOOR PLAN  
REBID  
SCALE: 1/4" = 1'-0"  
SHT #

M3

DWN JWDCKD-HAC  
DATE: 1/10/83  
C6.0.156



Ellerbe.  
MICROFILMED  
DATE: 12/83  
MICROFILM NUMBER: